

## Multi-County New Landowners Series 2022

The Multi-County New Landowner Education program is a series of seven informational meetings/seminars/field days designed to make new landowners in Austin, Colorado, Fayette & Washington Counties aware of what types of agricultural enterprises are best for their property. Participants in the program will hear from experts in certain fields of agriculture about the best management practices that they can implement on their own property. This innovative program assists new landowners in understanding the concepts of rural living. Participants in the program are given exposure to ideas on raising livestock and horses, plant identification, fence building, applying pesticides, soil testing, stock pond management, pond construction, fruit and nut production, and much more. The program also serves as a way for new residents of the four counties to network and meet new people in their communities, find out what can be done on their land, what operations can be profitable, and possibly what opportunities they have to serve the community. Program will be held on the third Friday's of the months of February, March, May, August, September, October, and November. Each month's meeting will be held at different locations in each county. The meetings begin at 1:30 p.m., with registration and last until 5pm. The cost for the program series is \$125.00 per person, \$200.00 per couple for all eight meetings, \$20.00 per person per meeting. Continuing Education Units (CEU's) for pesticide applicators will be offered as they are applicable. A great selection of refreshments will be provided at each session. Participants who sign up for the **entire series** will receive a notebook at the beginning of the series to fill as we progress through the program with handouts and reference material that will be useful as they move forward with improvements on their property.

- **February 18th**– Introduction and Program Overview – Ag & Wildlife Valuations
- **March 18th**– Weed & Brush Control – Plant Identification, Control Recommendations for Common Weeds and Brush
- **May 20th**– Pond Management – Construction, Aquatic Weed Control, and Stocking
- **August 19th**– Horticulture Production – Fruit Trees, Pecans, and Grapes for Landowners
- **September 16th**– Forage &/or Livestock Production – Options for Small Acreage Operations
- **October 21st**– Wildlife Management and Native Prairie Restoration
- **November 18th**– Bees and Trees for Homeowners

For more information on the program, contact Texas A&M AgriLife Extension Service of Austin County at (979) 865-2072, or visit our website at <https://washington.agrilife.org/ag/nlo/>

### Mark Your Calendars for Upcoming Events

- February 10 – March 4: Multi-County Urban & Homeowner Soil Testing Campaign (See flier for details)
- February 18th: New Landowners Series– Meet Your Resources — Cat Spring Ag Hall, Cat Spring, 1:00pm (1 CEU)
- February 25th: Small Farm & Vegetable Conference— American Legion Post #442, Sealy, 8:30 am (5 CEU's)
- March 4th: Feathers, Furs and Farming-Invasive Species —Weimer Community Center, Weimer, 1:00pm (3 CEU's)
- March 18th: Beef Cattle Seminar — Four County Austin Center, Industry, 12:30pm (3 CEU's)
- March 18th: New Landowners Series — Weed & Brush Control, Fayette County, 1:00 pm (CEU's)
- March 19th: Backyard Gardening Workshop — Just Do It Now, Wharton, 9:00am or Virtually (See flier for details)
- April 9th: Bluebonnet Master Gardener Plant Sale — Sealy (See flier for details)
- April 19th: Lunch n Learn by Bluebonnet Master Gardeners — Austin County Extension Office, Bellville, 12:00 pm
- May 6th: Private Applicator Training — Austin County Extension Office, Bellville, 1:00 pm

## LIVESTOCK BRAND REGISTRATIONS EXPIRED 8/31/2021, RENEWAL UNTIL 2/28/2022



Brand registration in Texas is required every 10 years. Brands (the actual brand and location), ear marks, and tattoos (if any are used for ownership) must be registered at the county clerk's office of each county in which a producer owns and runs livestock. Texas does not have a statewide brand registry database as do many western states, those are maintained by the county clerks in each county. Every 10 years, the state requires that brands be re-registered in the county or counties in which a livestock or beef cattle producer operates. The renewal period runs from August 31, 2021 until February 28, 2022. Once registered (or re-registered) the brand, mark or tattoo will be good until August 30, 2031. Even if a brand or mark was recently registered, it must be registered again.

Any previously recorded marks, brands, or tattoos which have not been re-registered by February 28, 2022 will be considered unclaimed and eligible for registration by a new owner. Some counties have online registration, most require the owner to send in the renewal form. In Texas, the Texas and Southwestern Cattle Raisers Association works with the Texas county clerks to provide a brand registration site and they have an excellent website to answer questions about brand registration, design, and use at: <http://www.tscrabrands.com/>.

Brands are very useful to determine proof of ownership in case of theft or in case of a natural disaster where livestock might be lost or commingled. It is against the law to use a brand or earmark that is not registered. Selection of a brand site needs to include consideration of size of the brand and potential damage to the hide. Lower hips and shoulders are better sites than high on the hip and shoulder, never brand over the back or ribs. Both fire and freeze brands are acceptable. Freeze brands should be used on red or black coat colored cattle.

## RENEWAL UPDATE FOR 2022 FOR APPLICATOR LICENSE HOLDERS

In response to the ongoing Covid 19 pandemic, the Texas Department of Agriculture (TDA) is extending this exemption of agriculture Continuing Education Unit (CEU) requirements. To address the CEU's and licensure requirements for Ag Pesticide applicators, the TDA will work with the ag pesticide applicators and CEU course providers of Texas during this critical time. Licensed applicators with expiring licenses or needing CEU's will be allowed to renew their license even if they have not met their CEU requirement for their current licensing period through December 31, 2022. Due to the uncertainty of the length and severity of the Covid 19 pandemic, many CEU events have been canceled. The TDA will work to insure all the state's pesticide applicators are able to acquire their licenses and required continuing education courses in a safe and effective manner during this time frame. Once CEU courses resume as normal, applicators will be required to obtain their required CEUs for their respective license classification for each licensing period. By allowing a CEU exemption, this will allow the applicators to maintain their ability to perform pesticide applications for pests, weeds, insects etc., without disrupting daily business functions. Applicators are encouraged to complete online courses even if online courses were completed the previous licensing period.

**COMMERCIAL, NON-COMMERCIAL AND NON-COMMERCIAL POLITICAL APPLICATORS** For licenses expiring in 2022 ONLY: TDA will exempt commercial, non-commercial and non-commercial political applicators who have taken online or correspondence courses within the last year. The TDA Rule 7.24 (t) (2) does not allow for online or correspondence courses to be taken 2 years consecutively. In light of the unusual circumstances due to Covid 19 (coronavirus), the TDA will allow online or correspondence courses to be taken in consecutive years. This exemption will be for the current 2022 licensing period. Commercial, non-commercial and non-commercial political pesticide applicators are required to obtain 5 CEUs per licensing period.

**PRIVATE APPLICATORS** For licenses expiring in 2022 ONLY: The TDA will also exempt private applicators from the TDA Rule 7.24 (v) (5). This rule does not allow a private applicator to acquire more than 10 CEUs through correspondence courses. During this quarantine time frame, private applicators will be allowed to acquire ALL of their CEUs through correspondence courses (online). Private applicators are required to obtain 15 CEUs per 5- year licensing period.

## TEXAS LANDOWNER SURVEY

The Texas A&M Natural Resources Institute's Texas Land Trends program released the 2022 Landowner Survey for landowners who own or operate private working lands in Texas. This voluntary questionnaire serves to gather information on the needs, preferences, concerns, and challenges regarding the everyday management of property that landowners face. Released once every 5 years, the survey seeks to identify the special characteristics and values of the diverse people who collectively own and manage the 141 million acres of privately-owned farms and ranches in Texas. The program will examine changes in demography, economy and natural resources of the state. The Landowner Survey is divided into six topic areas including Land Management, Landowner Concerns, Land Loss/Fragmentation, Water, Hunting and Landowners. The results are anonymous and will only be presented in an aggregate form; an example of past data usage can be found in the Texas Land Trends publication Status Update and Trends of Texas Working Lands 1997 – 2017. Presenting this survey once every 5 years allows data scientists to determine how landowner preferences and needs are changing over time and how the Texas A&M Natural Resources Institute and other natural resource agencies can work together to better understand and meet those needs. The questionnaire should take approximately 20-30 minutes to complete and is mostly multiple-choice questions. For an optimized experience, it is recommended to take the survey on a tablet, laptop, or desktop computer. Anyone who takes the survey has the chance to enter a raffle to win 1 of 15 Yeti® Texas Land Trends mugs. The Landowner Survey can be taken here: <http://bit.ly/2022TexasLandownerSurvey>

# Multi-County Urban & Homeowner Soil Testing Campaign February 10-March 4, 2022

This campaign is limited to homeowners for flowers, gardens, turf grasses, trees, and woody ornamentals.

*Soil bags, campaign forms, and directions can be picked up at the Austin, Colorado, Fayette, and Washington County Extension Office.*

All bags, forms, and payment must be received by 5pm on Friday, March 4, 2022

**Please make checks payable to:**  
**MCAF**

**Prices:**

**Routine Analysis: \$8**

**Routine + Micro-nutrients: \$15**



**Pick up & Drop off in  
Austin County**

Austin County Extension Office  
800 E Wendt St., Bellville

***Please contact your County Extension office for details  
on pick up and drop off of forms and samples***

Texas A&M AgriLife Extension provides equal opportunities in its programs and employment to all persons, regardless of race, color, sex, religion, national origin, disability, age, genetic information, veteran status, sexual orientation, or gender identity. The Texas A&M University System, U.S. Department of Agriculture, and the County Commissioners Courts of Texas Cooperating.

**TEXAS A&M  
AGRI LIFE  
EXTENSION**





# Multi-County Urban Soil Testing Campaign

Campaign participant information

Pricing valid 2/10 through 3/4/2022.

Name: \_\_\_\_\_

Email address: \_\_\_\_\_

Address: \_\_\_\_\_

City: \_\_\_\_\_

State: \_\_\_\_\_

Zip: \_\_\_\_\_

Dropoff County : Austin Colorado Fayette Washington

Make checks to: Multi-County Ag Fund

**Note: All blanks for each row/soil sample must be answered to participate in this discounted rate campaign.**

*Have you soil sampled in the past three years?*

Yes No

Sample information: \* required for discounted pricing.

Your sample ID*	Square Feet Represented*	Planned Fertilizer for 2022 without soil test*	What are you growing?*	Analyses Suite**	County Tally #
<b>Example:</b> Front Yard	<b>Example:</b> 2250 sqft	<b>Example:</b> 10 lbs 13-1313	<b>A</b>	enter # from below	

A. Azaleas & Camellias B. Roses C. Annuals D. Vegetable Garden E. Other F. Common Bermudagrass G. Hybrid Bermudagrass H. St. Augustinegrass I. Centipedegrass J. Buffalograss K. Tall Fescue L. Kentucky Bluegrass M. Zoysiagrass N. Pecan trees O. Fruit trees P. Shrubs & Ornamentals Q. Shade trees R. Other trees

**Analyses suites\*\***

Please fill in all blanks and answer questions

1	Routine: pH, Cond, P, K, Ca, Mg, S and Na	\$8.00	
2	Routine plus Micro: adds Fe, Zn, Cu and Mn to #1.	\$15.00	

**1  
CEU  
(1 GEN)**

# Introduction Ag/Wildlife Valuations

TEXAS A&M  
**AGRI**LIFE  
EXTENSION

2022 Multi-County New Landowner Educational Series

**February 18, 2022**

## Cat Spring Ag Hall

13035 Hall Road  
Cat Spring, TX

Registration 1:00-1:30 pm

Program 1:30-5:00 pm

\$20/Person/Session

\$125/Person/Series - \$200/Couple/Series

To register online visit:

<https://washington.agrilife.org/nlo>

### Topics to be covered:

Overview of Program Series

Local Resources

County Appraisal Districts

(Each county will have representative)

7 Tool for Wildlife Management



**For more information please contact:**

Stacie Villarreal

Austin County  
(979) 865-2072  
Austin.Agrilife.org

Laramie Kettler

Colorado County  
(979) 732-2082  
Colorado.Agrilife.org

Scott Willey

Fayette County  
(979) 968-5831  
Fayette.Agrilife.org

Kara Matheney

Washington County  
(979) 277-6212 ext. 2  
Washington.Agrilife.org



The members of Texas A&M AgriLife will provide equal opportunities in programs and activities, education, and employment to all persons regardless of race, color, sex, religion, national origin, age, disability, genetic information, veteran status, sexual orientation, or gender identity and will strive to achieve full and equal employment opportunity throughout Texas A&M AgriLife. The Texas A&M University System, U.S. Department of Agriculture, and the County Commissioners Courts of Texas Cooperating. Individuals with disabilities who require an auxiliary aid, service or accommodation in order to participate in this meeting are encouraged to contact the Austin County Extension Office at (979) 865-2072 prior to the meeting to determine how reasonable accommodations can be made.



# Small Farms & Vegetable Conference

February 25, 2022

**American Legion Post #442**

1630 Meyer St.  
Sealy, TX 77474

**Registration: 8:30am**

**Program: 9am-3pm**

\$35/person

includes lunch

## **Topics:**

- Alternative Pesticide Management for the Garden
- Recognizing & Managing Vegetables Diseases
- Spring Vegetables & Pest that Accompany Them
- Pesticides & Honeybees
- Laws & Regulations

**5 CEU's**

(2- Gen, 2-IPM, 1-L&R)

TDA Approved

## **Speakers:**

Stephen Brueggerhoff, Cary Sims, Dr. Kevin Ong, Dr. Don Renchie, and Boone Holladay

**RSVP by: February 22, 2022**

Please call Texas A&M AgriLife Extension Service of Austin County at 979-865-2072 to register or visit our website at <http://austin.agrilife.org>



Individuals with disabilities who require an auxiliary aid, service or accommodation in order to participate in this activity are encouraged to contact the Extension Office in Austin County at least eight days prior to the program for assistance.

The members of Texas A&M AgriLife will provide equal opportunities in programs and activities, education, and employment to all persons regardless of race, color, sex, religion, national origin, age, disability, genetic information, veteran status, sexual orientation or gender identity and will strive to achieve full and equal employment opportunity throughout Texas A&M AgriLife.



# FEATHERS, FURS, AND FARMING

A series of educational events designed to help all landowners diversify their operations and save more money and time by becoming better stewards of the land.

**March 4, 2022**

**Registration 1:00pm-  
1:30pm  
Program 1:30-5:00pm**

**\$15/Person**

**Weimar Civic Center**

1754 IH-10  
Weimar, TX 78962

**Laramie Kettler**  
979-732-2082  
Colorado County

**Stacie Villarreal**  
979-865-2072  
Austin County

**Mark Lange**  
979-732-3458  
Colorado County

**Jon McLeod**  
832-595-8999  
Austin/Ft. Bend County

## Invasive Species Control 3 CEUs - 2 General, 1 IPM

**Feral Hog Mitigation: Pig Biology and Trapping Options**

**Brush Control Basics: How to Handle Species Like Yaupon, Macartney Rose, Huisache, and Mesquite**

**Controlling Ants: Everything You Need to Know to Manage Fire Ants and Leaf Cutter Ants**

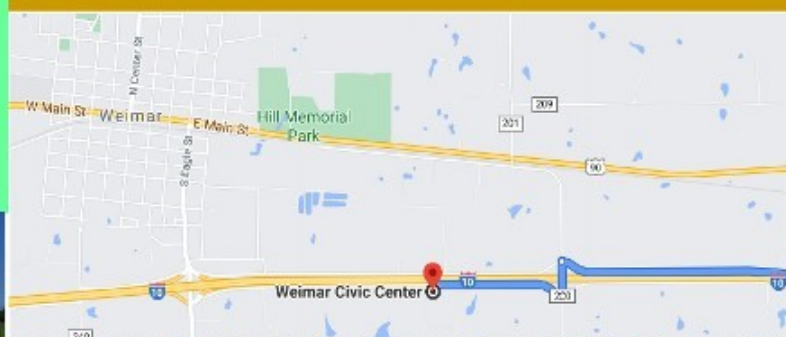

*Educational programs of the Texas A&M AgriLife Extension Service are open to all people without regard to race, color, religion, sex, national origin, age, disability, genetic information or veteran status.  
The Texas A&M University System, U.S. Department of Agriculture, and the County Commissioners Courts of Texas Cooperating*



# Beef Cattle Management Seminar

3 CEU's

March 18, 2022

Registration: 12:30pm

Program: 1pm-4:30pm

\$30/person

Four County Auction Center

15900 TX HWY 159

Industry, TX 778944

## Topics:

- Prescribed Fire as a Pasture & Range Management Tool
- Hay Grazing & Food Plot Conundrum
- Cattle Economics the Benefits-Costs of Parasite Treatment

## Speakers:

Dr. Morgan Treadwell, Dr. David Anderson, and Dr. Tony Provin

RSVP by: March 16th

Please call Austin County Texas A&M AgriLife Extension Service at 979-865-2072 to register or at <https://austin.agrilife.org/event-registrations/>



Individuals with disabilities who require an auxiliary aid, service or accommodation in order to participate in this activity are encouraged to contact the Extension Office in Austin County at least eight days prior to the program for assistance.

The members of Texas A&M AgriLife will provide equal opportunities in programs and activities, education, and employment to all persons regardless of race, color, sex, religion, national origin, age, disability, genetic information, veteran status, sexual orientation or gender identity and will strive to achieve full and equal employment opportunity throughout Texas A&M AgriLife.



**2  
CEU  
(2 GEN)**

TEXAS A&M  
**AGRI**LIFE  
EXTENSION

# Weed & Brush Control

2022 Multi-County New Landowner Educational Series

**March 18, 2022**

## Fayette Co. Fair Grounds

400 W. Fair Grounds  
La Grange, TX 78945

Registration 1:00-1:30 pm

Program 1:30-5:00 pm

\$20/Person/Session

\$125/Person/Series - \$200/Couple/Series

To register online visit:

<https://washington.agrilife.org/nlo>

\*If you have a weed you would like identified bring a FRESH sample with you; include leaves, flowers, stem if possible.\*



**For more information please contact:**

**Stacie Villarreal**

Austin County  
(979) 865-2072  
Austin.AgrLife.org

**Laramie Kettler**

Colorado County  
(979) 732-2082  
Colorado.AgrLife.org

**Scott Willey**

Fayette County  
(979) 968-5831  
Fayette.AgrLife.org

**Kara Matheney**

Washington County  
(979) 277-6212 ext. 2  
Washington.AgrLife.org



**TEXAS** *Casual*  
**COTTAGES**

By **PARTNERS** IN BUILDING

The members of Texas A&M AgriLife will provide equal opportunities in programs and activities, education, and employment to all persons regardless of race, color, sex, religion, national origin, age, disability, genetic information, veteran status, sexual orientation, or gender identity and will strive to achieve full and equal employment opportunity throughout Texas A&M AgriLife. The Texas A&M University System, U.S. Department of Agriculture, and the County Commissioners Courts of Texas Cooperating. Individuals with disabilities who require an auxiliary aid, service or accommodation in order to participate in this meeting are encouraged to contact the Austin County Extension Office at (979) 865-2072 prior to the meeting to determine how reasonable accommodations can be made.



# BACKYARD GARDENING WORKSHOP

*JUST DO IT NOW • 1619 Martin Luther King Blvd,  
Wharton, TX 77488*

ATTEND IN-PERSON OR VIRTUALLY

03.19.22  
SATURDAY  
9AM – 12PM  
(Sign-In @ 8:30)

**FREE** ADMISSION  
& LUNCH WILL BE  
PROVIDED

**REGISTER  
HERE**

**FOR ADDITIONAL INFO:** BRAXTON MITCHELL, Wharton/Austin County  
Extension Agent (979)532-3310 • [bjmitchell@pvamu.edu](mailto:bjmitchell@pvamu.edu)

The Cooperative Extension Program does not discriminate against anyone regardless of their race, color, national origin, religion, sex, gender identity (including gender expression), sexual orientation, disability, age, marital status, family/parental status, income derived from a public assistance program, political beliefs, reprisal or retaliation for prior civil rights activity, in any program or activity. Persons who require communication in a language other than English or with a disability who require alternative means of communication of program information (braille, large print, audiotape, etc.) or should contact Ms. Belinda Lewis at 936-261-3585 in advance.



PRAIRIE VIEW  
A&M UNIVERSITY  
COLLEGE OF AGRICULTURE  
AND HUMAN SCIENCES



Cooperative Extension Program

Agriculture and Natural  
Resources





# **Bluebonnet Master Gardeners' Annual Plant Sale Saturday, April 9<sup>th</sup>**

**9:00 a.m. - 5:00 p.m.**

**At "The Spring Fest"  
Sealy Historical Park  
211 East Main Street  
Sealy, Texas**

TEXAS A&M  
**AGRILIFE**  
EXTENSION

<https://txmg.org/bluebonnet/>





# Private Applicator Licenses Trainings for 2022



## *Prices:*

*Training-\$10*

*Books-\$40*

*(2 manuals)*

**Checks payable to:  
Extension Program  
Council (EPC)**

**Nonrefundable**

***Please RSVP to reserve  
your spot, space is limited***

**<http://austin.agrilife.org/event-registrations/>**



Texas A&M AgriLife Extension provides equal opportunities in its programs and employment to all persons, regardless of race, color, sex, religion, national origin, disability, age, genetic information, veteran status, sexual orientation, or gender identity. The Texas A&M University System, U.S. Department of Agriculture, and the County Commissioners Courts of Texas Cooperating.

Friday, February 4, 2022

Friday, May 6, 2022

Friday, August 5, 2022

Thursday, November 3, 2022

*Training is from 1pm to 5pm*

*Check in/Registration starts 15 mins prior*

*\*Date & Time are subject to change\**

Trainings will be conducted at  
Texas A&M AgriLife Extension Service of  
Austin County located at  
800 E Wendt St., Bellville, TX 77418

The purpose of this training is to obtain a Private Applicator License from Texas Department of Agriculture (TDA). This license will enable the applicator to purchase and apply state limited use and federally restricted chemicals on his land or land he has control of for the purpose of production of agricultural commodities. All farm and ranch operators who do not have a Private Applicator's License to purchase "restricted use" pesticides (such as 2, 4-D, Grazon P+D, Tordon 22K, etc.) will need to attend this training.

If you are interested in obtaining a Private Applicator License Training, please contact the Austin County Extension office at (979) 865-2072 to purchase the manuals.

TEXAS A&M  
**AGRI LIFE**  
EXTENSION



## Testimonials

"After purchasing land for our retirement we had so much we needed to learn, and the AgriLife New Landowner series delivered. The expertise of the Agents who run the program, and the speakers they bring to the seminars was outstanding. Whether you have specific questions, or just want to expand your knowledge of land owner issues and solutions, this is your #1 source."

~ **Eric and Andie Wolfer**  
2020 New Landowner Graduates

"Informative, educational, useful: three words that describe our experience at the Multi-County New Landowner Series.

We enjoyed attending the seminars which provided a basic understanding of relevant topics, presented by knowledgeable speakers, plus numerous resources and web links supplying additional information.

After our initial investment in land ownership, we invested our time attending the seminars. We highly recommend you do the same!"

~ **Vincent and Jeanette Shepherd**  
2019 New Landowner Graduates

"We found the Multi-County New Landowner program to be well worth our time. Not only did we learn a great deal about managing ponds, hay fields and trees, but we also were able to develop a personal relationship with our Texas A&M AgriLife Extension Agent. This ongoing relationship has been very helpful as we encounter new situations and have questions. We highly recommend the program."

~ **Dave and Patricia Penner**  
2018 New Landowner Graduates

implement

take home

learn

who to  
Contact

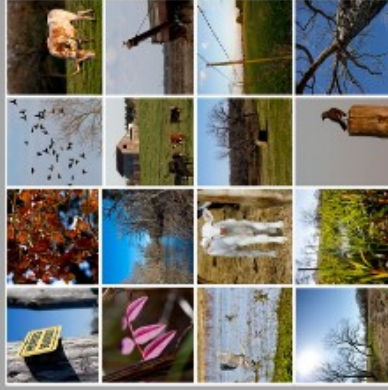

**Stacie Villarreal**  
979.865.2072

stacie.villarreal@ag.tamu.edu

*Austin County*

**Laramie Kettler**  
979.732.2082

laramie.kettler@ag.tamu.edu

*Colorado County*

**Scott Willey**  
979.968.5831

sawilley@ag.tamu.edu

*Fayette County*

**Kara Matheney**  
979.277.6212

kjmatheney@ag.tamu.edu

*Washington County*

## 2022 Schedule

### 3rd Friday of the Month

#### All Programs Begin with:

Registration: 1:00-1:30PM

Educational Program: 1:30-5:00PM

#### Great Door Prizes at Each Program

<b>February 18</b> Austin County	Introduction Ag/Wildlife Valuations
<b>March 18</b> Fayette County	Weed & Brush Control
<b>April 15</b> Good Friday	NO CLASS
<b>May 20</b> Washington County	Pond Management
<b>August 19</b> Austin County	Fruit Trees, Pecans, Grapes for Small Acreage
<b>September 16</b> Colorado County	Forage Production Livestock Production
<b>October 21</b> Fayette County	Wildlife Management Native Grass Restoration
<b>November 18</b> Washington County	Bees and Trees for Homeowners

#### Maps and Directions

Provided prior to each monthly meeting

Visit our New Landowner Website for additional information or to preregister for the series.

Online Credit Card Payment Option for Series Pre-Registration

<https://washington.agrilife.org/nlo/>

The members of Texas A&M AgriLife will provide equal opportunities in programs and activities, education, and employment to all persons regardless of race, color, sex, religion, national origin, age, disability, genetic information, veteran status, sexual orientation, or gender identity and will strive to achieve full and equal employment opportunity throughout Texas A&M AgriLife. The Texas A&M University System, U.S. Department of Agriculture, and the County Commissioners Courts of Texas Cooperating.



## What is it?

The Multi-County New Landowner Program is a series of meetings, seminars, and field days designed to provide information and resources related to agriculture, natural resources, wildlife, and land stewardship for new landowners in Austin, Colorado, Fayette, and Washington counties. Participants in the program will hear from Extension experts in various fields about best management practices they can implement on their own property.

## What does the program cost?

If attending **all sessions**

\$125.00 per person or \$200.00 per couple

*\$15.00 savings per person for entire series  
or \$80.00 savings per couple for entire series*

If attending **select sessions**

\$20.00 per person for each session

Payable at the door or in advance.

## What do you receive with your full enrollment?

- ♦ 24+ hours of instruction, training from experts
- ♦ Notebook **FULL** of publications and resources
- ♦ Opportunity for one-on-one discussion with experts, County Extension Agents, and others
- ♦ Opportunity to visit local farms/ranches
- ♦ Opportunity to network with other landowners
- ♦ Get your agriculture and natural resource questions answered and dispel internet myths

## What is AgriLife?

Extension is a public agency based within the land grant university, Texas A&M University.

We have agents in each Texas county that act as an Extension of the University knowledge and research. We provide research-based information to help Texans better their lives.

## What do we do?

We provide programs, tools, and resources - on a local and statewide level - that teach people how to improve agriculture and food protection, advance health practices, protect the environment, strengthen our communities, and enrich youth.





**MARCH 30, 2022 | 10 - 11:30 AM CST**  
FREE webinar with great door prizes!

## WHAT'S THAT? PLANT ID FOR EVERYONE!

- Major Clumping: How to look smart with common characteristics
- Perennial vs. Annual Forbs: How to know the difference
- The Family Breakdown: Taking an unknown plant down to family
- Genus *Paspalum* in Texas
- Using Seek and iNaturalist for Plant ID

**To Register (Virtual Event):** <https://www.surveymonkey.com/r/6N7YVCB>

For more information:

Megan.Clayton@ag.tamu.edu, Tim.Siegmund@tpwd.texas.gov, Charles.Kneuper@usda.gov



The members of Texas A&M AgriLife will provide equal opportunities in programs and activities, education, and employment to all persons regardless of race, color, sex, religion, national origin, age, disability, genetic information, veteran status, sexual orientation or gender identity and will strive to achieve full and equal employment opportunity throughout Texas A&M AgriLife.

As a reminder to anyone that will be using state limited use or state restricted use herbicides in Austin County, a permit to apply these herbicides must be obtained through the Texas Department of Agriculture if you plan on spraying in certain portions of the county. The following areas of Austin County must acquire a permit as is specified in the Texas Agricultural code, chapter 75,

- 1) Only that portion of Austin County lying east and south of the line beginning at the point where State Highway 36 crosses the north county line, thence southerly along Highway 36 to FM 949; thence westwardly along FM 949 to the San Bernard River is regulated by the Act, Subchapter G and regulations adopted thereunder.
- 2) Between March 15 and July 31, in that portion of Austin County lying south of Interstate Highway 10, the following restrictions on the use of 2,4-D formulations shall apply:

(A) the application by aircraft is prohibited

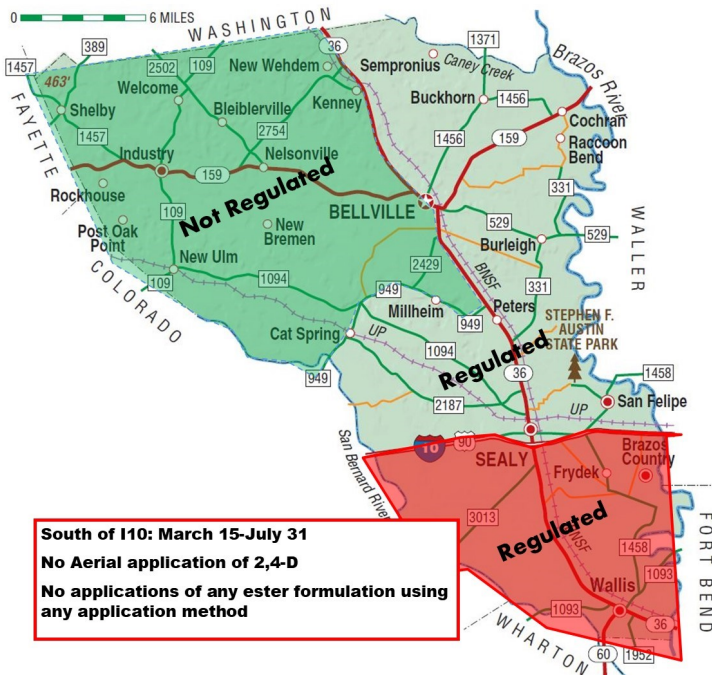

## REGISTERING FOR A COUNTY PROGRAM?

[CLICK HERE](#)

**Please feel free to contact me if you have any questions.**

Sincerely,

Steve M. Villan

**Stacie M. Villarreal**

Texas A&amp;M AgriLife Extension Service

County Extension Agent- Agriculture &amp; Natural Resources - Austin County

1 East Main, Bellville, TX 77418 (Mailing Address)

800 E Wendt St, Bellville, TX 77418 (*Physical Address*)

Phone: 979-865-2072

stacie.villarreal@ag.tamu.edu

**Austin.agrilife.org**

Educational programs of the Texas A&M AgriLife Extension Service are open to all people without regard to race, color, religion, sex, national origin, age, disability, genetic information, or veteran status. The Texas A&M University System, U.S. Department of Agriculture, and the County Commissioners Courts of Texas Cooperating. Individuals with disabilities who require an auxiliary aid, service or accommodation in order to participate in this meeting are encouraged to contact the County Extension Office at (979) 865-2072 ten (10) days prior to the meeting to determine how reasonable accommodations can be made.